

SCANNED 18/01671/FUL

07.05.19

Scottish Borders Council
Town And Country
Planning (Scotland) Act
1997

REFUSED

subject to the
requirements of the
associated Decision
Notice

- 1 Living/dining area
- 2 Study area
- 3 Kitchen
- 4 Laundry
- 5 Pantry
- 6 Entry bridge
- 7 Vestibule
- 8 Toilet
- 9 Sitting room
- 10 Master bedroom
- 11 Ensuite
- 12 Dressing area
- 13 Balcony
- 14 Bedroom
- 15 Bedroom 3
- 16 Bedroom 4
- 17 Bathroom

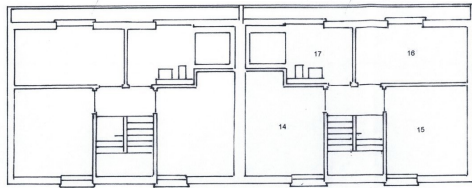

UPPER LEVEL PLAN 46.5 m2 NIA

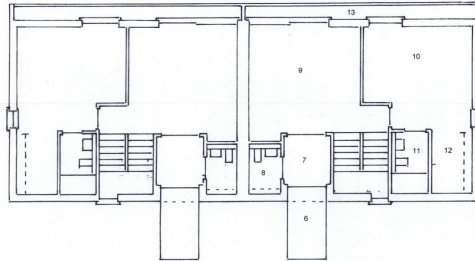

ENTRY LEVEL PLAN 51.4 m2 NIA

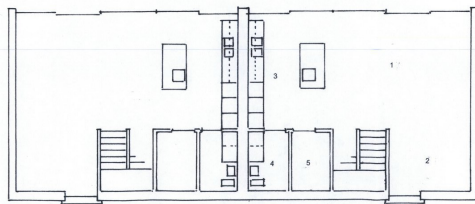

LOWER LEVEL PLAN 56.4 m2 NIA

THORNWOOD REACH, HAWICK

PLANNING DRAWING
FLOOR PLANS 1:100 02

Borders Low Carbon Developments Ltd
7 Keith Marischal Steading, Humble EH36 5PA